

T13N
R1E



Office of the Monroe County Surveyor
Trohn Enright-Randolph

Health Services Building
119 West 7th Street
Bloomington, IN 47404
Phone: (812) 349-2570

Dear User,

The following images were obtained in 2017 by the Office of the Monroe County Surveyor from the State Imaging and Microfilm Laboratory at the Indiana State Archives. The field notes and plats for Morgan County are stored on microfilm Reel 7534 at the Indiana State Archives. Each page provided by the State Imaging and Microfilm Laboratory is approximately 18MB. Our office combined the pages by Township & Range and reduced the resulting pdfs. This process may have caused some degradation in quality. We will provide unreduced images of specific pages if required. Please contact us at 812-349-2570 or at SurveyorsOffice@co.monroe.in.us to request a higher quality image of any specific page.

The pdfs are bookmarked with the original page numbers as assigned by the State Imaging and Microfilm Laboratory.

Be prepared to provide the county name, reel number, and the required page numbers when requesting full sized images.

If you would like a DVD of an entire county, please provide us with one DVD per county along with a self-addressed, stamped envelope.

Trohn Enright-Randolph
Monroe County Surveyor

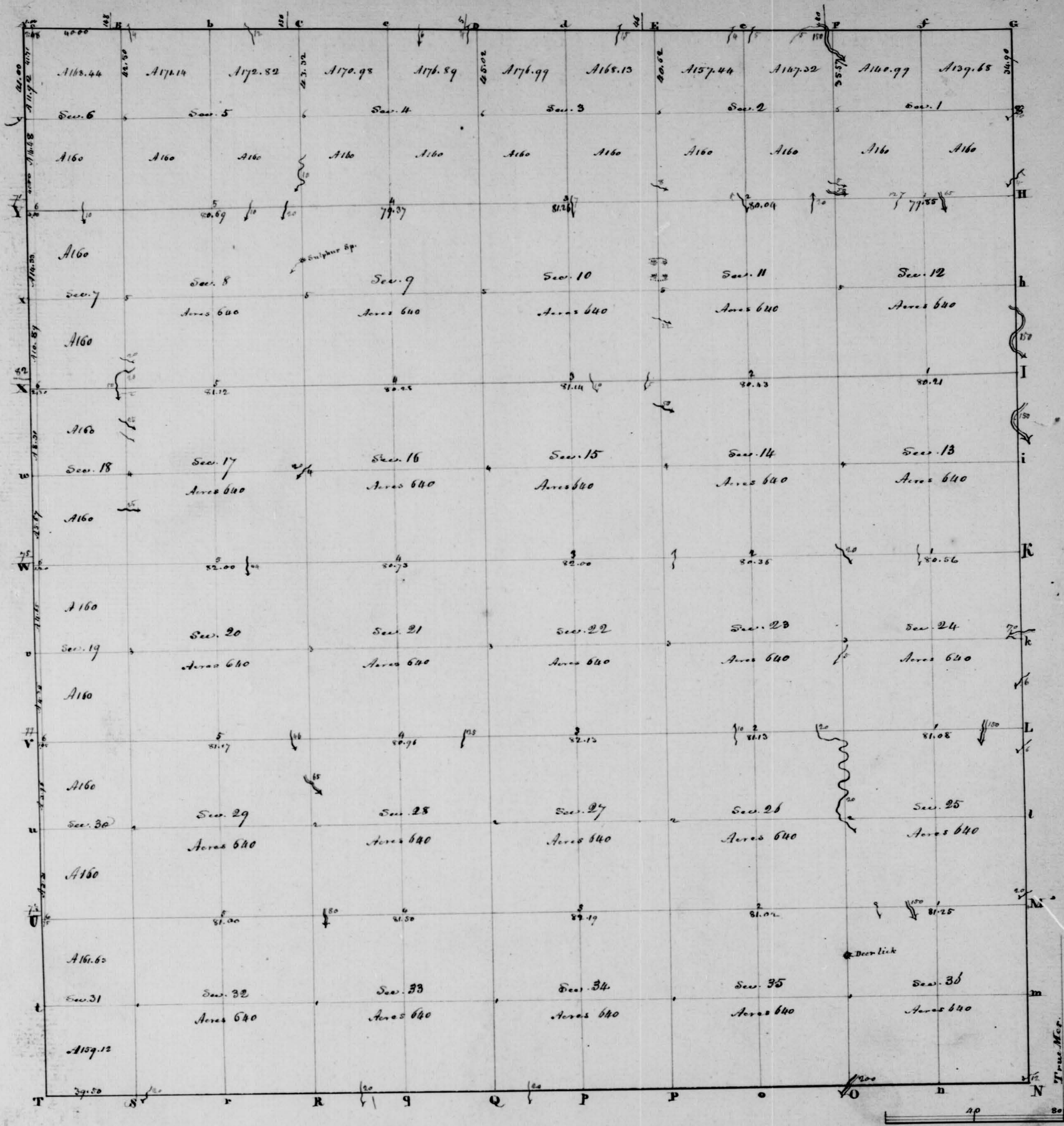

Township N. 34 North, Range N. 1 East 2nd Mer. Surveyed by Thos. Brown 1819.

Description of the Soil on the interior Sectional lines.

Between Sections	Quality &c.	Between Sections	Quality &c.	Between Sections	Quality &c.
25.36	First 1/2 mile bottom, Buckeye, Cherry, Sugar, Walnut, last 1/2 steep hill	33.34	First 1/2 mile, very hilly & poor, last 1/2 2nd rate	31.32	2nd rate, Broken, Beech, Oak, Hickory, Poplar
25.36	First 1/2 mile, very poor, last 1/2 level, buck, sugar, Walnut	27.34	First 1/2 mile, hilly, last 1/2 rich bottom	29.32	Same
25.46		27.28	Same, last 1/2 2nd rate	29.30	Same
24.25	First 1/2 mile, bottom, timber same	22.27	First 1/2 mile, 2nd rate, last 1/2 high hills, timber	30.29	Broken, high hills
23.24	High hills, timber, short, Oak &c.	21.42	First 1/2 mile, hilly & poor, last 1/2 2nd rate	19.20	First 1/2 mile, 2nd rate, level, last 1/2 broken
17.24	Thin Soil, Buck, Oak, Ash, Walnut, Spruce	15.22	2nd rate, Broken land	17.20	2nd rate, Broken, timber same
17.14	2nd rate, level, Buck, Sugar, Poplar, Oak &c.	15.16	2nd rate, Hickory, Poplar, Sugar, Beech &c.	17.18	Same
12.13	First 1/2 mile, level, 2nd rate, last 1/2 hilly in which are some trees	10.15	Same	8.17	Same, level
11.12	First 1/2 mile, thin Soil, last 1/2 rich, Jack Stone	7.10	First 1/2 mile, Broken, last 1/2 2nd rate	7.18	Same
11.12	Rich, Buck, very, Buckeye, Sugar, Hickory, Beech, Spruce, Oak	3.10	2nd rate, rate	3.11	Same
1.2		3.14	Same	4.17	Same
34.35	First 1/2 mile, rich, last 1/2 flat	32.33	High hills & deep hollows, round Sand Stones	7.18	Level & rich, Beech, Oak, Sugar, Walnut, Buckeye
26.35	Hilly with some bottom	28.33	Hilly & poor	18.19	First 1/2 mile, same, Broken, thin Soil
26.37		28.29	Same	17.30	Hilly & Broken, thin Soil
23.26	First 1/2 mile, hilly, last 1/2 part hilly & sandy	21.25	Same	30.31	Poor & Broken, Oak, Buck & Oak Scrubs,
22.23	Hilly, Jack Stone, timber same	20.21	Very broken		
14.23	Hilly & deep hollows	16.21	First 1/2 mile, same, broken, last 1/2 2nd rate, level		
15.14	First 1/2 mile, same, last 1/2 rich bottom	16.17	First 1/2 mile, 2nd rate, last 1/2 poor & broken		
11.14	Rich bottom, Sugar, Walnut, Beech, Poplar &c.	9.16	2nd rate, Hickory, Beech, Poplar, Oak &c.		
10.14	Rich, timber same	8.17	Same		
2.14	Same	4.17	Same		
2.14	Same	4.15	Same (level)		

Township N. 13 North, Range N. 1 East 2nd Mer.

Range line - Variation 6.5'		40.00	gt. Sec. cor. Hackberry 14 S 65 E 26 Buckeye 10 N 61 W 23
North Between Ranges 1 & 2 E. Town 13		54.50	A creek 150 L S E
North - East side of Sec. 36 T 13 N R 1 E		58.54	A Sycamore 30 in. diam.
2.50 A Branch 12 L S W		65.00	Same creek S W
36.72 A Hickory 10 in. diam.		81.00	Set post cor. of Sec. 12 & 13 Sycamore 24 N 25 W 80 Buckeye 16 S 38 W 35
40.00 gt. Sec. cor. Beech 18 S 42 W 17 Sugar 14 N 31 E 19			Low bottom land, subject to man- dation; Sycamore, Cottonwood, Beech, asp. Spice - part in the bend.
54.82 A Beech 18 in. diam.		North	On East side of Sec. 12
80.00 Set post cor. of Sec. 25 & 36 Beech 18 S 54 E 9 do 8 N 51 W 19		12.00	A creek 150 L S E
good farming land; Beech, Sugar, Poplar, Ash & little undergrowth		18.00	Same creek S W
North On East side of Sec. 25		27.00	Same creek S E
5.00 A Branch 20 L S W		37.73	A Walnut 20 in. diam.
25.40 A Sycamore 36 in. diam.		40.00	gt. Sec. cor. Locust 7 S 4 W 5 Buckeye 10 N 68 W 9
40.00 gt. Sec. cor. Ash 9 N 45 W 18 Beech 21 S 25 E 18		41.48	A Walnut 36 in. diam.
62.23 A Poplar 54 in. diam.		80.00	Set cor. of Sec. 1 & 12 Ash - S 21 E 3 Hickory 7 N 70 W 23
70.50 A Run 6 L S W			Rich bottom land; Walnut, Sycam., Sugar, Hackberry &c
80.00 Set post cor. of Sec. 24 & 25 Beech 18 N 65 E 22 do 12 S 36 W 22		North	On East side of Sec. 1
good farming land - timber same		8.00	A Branch 4 L S W
North on the East side of Sec. 24		37.50	A Branch 10 L S W
17.23 A Beech 24 in. diam.		40.00	gt. Sec. cor. Sugar 6 N 23 E 8 Ash 10 S 23 E 8
21.00 A Branch 6 L S W		71.05	A Poplar 70 in. diam.
40.00 gt. Sec. cor. Beech 6 S 54 E 5 Hackberry 18 S 49 W 7		74.90	Intersected E & W Town line Hackberry 18 N 61 W 30 Buckeye 10 S 40 E 22
41.50 A Creek 170 L West			good farming land; Beech, Wal- nut, Poplar, Spice, Pawpaw.
80.00 Set post cor. of Sec. 13 & 24 Beech 16 N 55 E 5 do 15 N 70 W 27			July 4. 1819
Land same - July 4 th 1819			
North On East side of Sec. 13			
30.70 A Walnut 30 in. diam.			

T 13 N, R 1 E

Town line - Variation 7.8'		80.00	Set post cor. of Sec. 34 & 35 Elm 8 N 52 E 16 Ash 7 S 42 E 13
East Between Townships 12 & 13 North, Range N. 1 East, true line -			good farming land; Beech, Sugar, ash, Elm, Oak &c
On South side of Sec. 31 T 13 N R 1 E		East	Between on South side of Sec. 35
12.00 A Branch 20 L South		15.37	A Sugar 27 in. diam.
39.50 Set post cor. of Sec. 31 & 32 Beech 6 N 41 E 19 Sugar 18 S 20 W 70		40.00	gt. Sec. cor. Locust 15 N 1 W 36 Hackberry 6 S 8 W 21
Land broken, Beech, Sugar, ash, oak &c July 3 rd 1819		42.27	A Sugar 30 in. diam.
East South side of Sec. 32		79.25	A Creek 200 L S W
4.00 A Branch 20 L S W		80.00	Set post cor. of Sec. 35 & 36 in the creek - Hickory 9 S 86 W 42 - Land 1 st rate bottom; Sugar, Locust, Hackberry, Buckeye, Elm, Walnut Spice, Pawpaw &c
40.00 gt. Sec. cor. Beech 14 S 30 E 15 do 17 N 10 E 12		East	On South side of Sec. 36
80.00 Set post cor. of Sec. 32 & 33 Sugar 12 N 12 E 20 do 9 S 30 W 32		40.00	gt. Sec. cor. Buckeye 10 N 65 E 8 Hickory 7 S 77 W 28
Land hilly & broken, with some good intervening valleys - Beech, Sugar, ash, oak - Hazle, Sassafras &c		80.00	Intersected Town corner or Range line 10.00 L South of Temporary post - Beech 7 N 37 W 4 do 12 S 64 E 49
East On South side of Sec. 33			Land W 1/2 same as above - &c
20.00 A Creek 70 L South			good farming land; Sugar, Beech, ash, Poplar; - Spice &c
40.00 gt. Sec. cor. Sugar 18 N 40 E 19 Logwood 6 S 58 W 16			Surveyed by John McLeod S. S.
42.08 A Beech 33 in. diam.			Subdivision - Ver. 6.20'
80.00 Set post cor. of Sec. 33 & 34 Beech 20 N 69 E 27 do 7 S 85 W 22		North	Between Sec. 35 & 36 (original) from post in creek
Land broken - some good on the creek Beech, Sugar, Poplar, Oak, Gum; but little undergrowth		2.00	Blue ash 9 in. diam.
East On South side of Sec. 34		35.00	A Grey Ash 36 in. diam.
15.50 A Branch 20 L South		40.00	gt. Sec. cor. Buckeye 12 S 38 E 18 do 9 N 68 W 39
40.00 gt. Sec. cor. Elm 6 N 37 E 43 Ash 5 S 67 E 32			
65.42 A Beech 28 in. diam.			

T 13 N. R 1 E

55.00	Enter hilly land	East	Between Sect. 24 & 25 on random
60.00	A large deer lick	40.00	Temporary of Sec. post
75.00	A Beech 12 in. diam.	61.75	A creek 150 L. course South
80.00	Set post cor. of Sect. 25, 26, 35, 36	81.08	Intersected Range line 1.74 L. South
	Beech 9 North 8		Land E 1/2 bottom; Oak, Hickory, ash,
	Do 15 S 28 W 18		Beech, Sugar, Walnut; - Spice
	Land S 1/2 rich bottom; Buckeye,	West	Corrected
	Hackberry, Sugar, Ash, Walnut	40.54	of Sec. cor. Beech 24 N 38 W 18
	Locust; Spice & pawpaw - N 1/2		Do 6 S 42 1/2 E 3 1/2
	Steep hills; - W. & B. Oak, Beech;	81.08	Sec. corner 7 th Sept. 1819
	Briars &c		North Between Sect. 23 & 24
East	Between Sect. 25 & 36 on random	3.50	An Ash 16 in. diam.
10.25	A Spring 5 L. course South	33.15	A W. Oak 18 in. diam.
15.00	Enter Bottom -	34.50	A Branch 5 L. S.W.
24.50	A Creek 150 L. S.E.	40.00	of Sec. cor. Hickory 18 N 18 E 8 1/2
40.00	Temporary of Sec. post		Beech 20 S 30 W 20
81.25	Intersected Range line 2.71 South	57.88	A W. Oak 42 in. diam.
	Land - W. 1/2 hilly and poor - E 1/2 level & rich; Beech, Sugar, Walnut	80.00	Set post cor. to Sect. 13, 14, 23, 24 on
West	Corrected		bank of creek - A small Beech corner
40.62 1/2	of Sec. cor. Gray ash 9 N 7 1/2 W 8		Ironwood 6 S 80 E 26
	Mulberry 12 S 11 W 19		Beech 8 S 1 E 32
81.25	Sec. corner 6 th Sept. 1819		Land all hills, very steep and short,
North	Between Sect. 25 & 26		Oak &c
1.54	A Red Oak 16 in. diam.	East	Between Sect. 13 & 24 on Random
35.50	A W. Oak 42 in. diam.	2.00	A Creek 20 L. S.E.
38.75	A Brook 20 L. S.E.	31.50	A Spring Branch South
40.00	of Sec. cor. Sugar 15 N 54 W 43	40.00	Temporary of Sec. post
	Elm 9 S 9 1/2 W 33	80.56	Intersected Range line 3.37 South
41.02	A Beech 6 in. diam.		Sept. 8 th 1819
67.05	A Red Oak 24 in. diam.	West	Corrected
80.00	Set post cor. of Sect. 23, 24, 25, 26	40.28	of Sec. cor. Beech 14 S 59 W 49 1/2
	Sugar 18 S 10 1/2 E 18		Do 6 N 54 1/2 E 16
	Elm 9 N 11 E 40		Land thin; Beech, Oak, ash, Wal-
	From the of Sec. cor. to Sec. cor. a		nut; - Spice &c
	a brook frequently crosses the line	North	Between Sect. 13 & 14
	course South.	0.00	A Brook 16 L. East

T 13 N. R 1 E

7.50	Enter bottom	East	Between Sect. 14 & 12 on random
9.80	A Beech 20 in. diam.	8.00	A Brook 12 L. East
23.25	A W. Oak 30 in. diam.	24.50	Left the Brook, course North
40.00	of Sec. cor. Sugar 12 N 80 W 15 1/2	25.00	Enter bottom
	Beech 6 S 65 E 10	40.00	Temporary of Sec. post
49.23	A Red Oak 36 in. diam.	48.00	A Creek 65 L. S.E.
70.00	A Beech 15 in. diam.	79.85	Intersected Range line 4.80 L. South
80.00	Set post cor. of Sect. 11, 12, 13, 14		Land rich; Hackberry, Buckeye, Beech,
	W. Oak 16 N 23 E 24		Hickory, Sugar; - Spice & pawpaw
	Ironwood 9 S 40 W 24	West	Corrected
	Land level; - Beech, Sugar, Poplar,	39.92 1/2	of Sec. cor. Sugar 6 S 43 1/2 E 6
	Oak - level & thin 2 nd rate		Do 7 N 70 1/2 W 29
East	Between Sect. 12 & 13 on Random	79.85	Sec. corner.
40.00	Temporary of Sec. post	North	Between Sect. 1 & 2
75.00	Entered bottom	1.50	A Branch 50 L. S.E.
80.21	Intersected Range line 2.29 [South	5.50	A Spring branch 5 L. S.E.
	Land - W. 1/2 level not rich; - Beech	6.00	A Walnut 24 in. diam.
	Ash, Poplar, Walnut, Sugar; - Spice	30.40	A Hackberry 20 in. diam.
	Soap Stone on the hills	40.00	of Sec. cor. Sugar 10 N 42 E 31
West	Corrected		Beech 28 S 62 W 14 1/2
40.10 1/2	of Sec. cor. Sugar 22 N 65 W 16	54.80	A Sugar 9 in. diam.
	Beech 6 N 49 E 7	69.00	An Elm 36 in. diam.
80.21	Sec. corner.	73.17	A Creek S.E.
North	Between Sect. 11 & 12	75.57	Intersected Town line in creek 40 L.
8.20	An Elm 24 in. diam.		East of corner - set post -
39.11	A Beech 20 in. diam.		[No bearings taken.] 9 th Sept. 1819 -
40.00	of Sec. cor. Sugar 15 N 26 E 29	North	Between Sect. 34 & 35
	Beech 24 S 34 W 11 1/2	3.00	An Ash 14 in. diam.
53.94	A Sugar 11 in. diam.	25.00	Enter fallen timber
79.25	Enter Bottom	36.00	An Ash 36 in. diam.
80.00	Set post cor. of Sect. 1, 2, 11, 12	40.00	of Sec. cor. Hickory 9 N 57 E 23
	Hickory 9 N 70 W 3		Walnut 4 S 48 W 26
	Sugar 6 S 38 E 20	45.00	Left fallen Timber
	Land level - W. 1/2 thin soil, E. 1/2 rich;	55.00	An Elm 24 in. diam.
	W. Oak, B. Oak, Beech, Poplar,	80.00	Set post cor. of Sect. 26, 27, 34, 35
	ash, Dogwood - Soap Stone		Gray Ash 5 N 1 W 14
			Beech 13 S 40 E 21

T13 N. R 1 E.

Land, S ¹ / ₂ rich, N ¹ / ₂ wet ground, Sugar, Beech, Walnut, oak, Hicko- ry & Elm.		North Between Sec. 22 & 23	
East Between Sec. 26 & 35 on random	15.00 Enter hills, very high & brushy	6.53 A W. Oak 35 in. diam.	18.50 A Hickory 14 in. diam.
25.00 Enter bottom	30.00 To hills	40.00 q. Sec. cor. Hickory 4 N 8 W 14	40.00 q. Sec. cor. Hickory 4 S 61 E 10 1/2
40.00 Temporary q. Sec. post	81.02 Intersected N & S line q 1 S. South	45.60 A Beech 18 in. diam. - 11 th Sept. 1819	77.70 A Poplar 36 in. diam.
Land		80.00 Set post cor. to Sec. 14, 15, 22, 23	Beech 12 N 39 E 33
West Corrected		Do 18 S 40 W 32	
40.57 q. Sec. cor. W. Oak 9 S 31 W 39	Do 12 N 80 E 31	Land, S ¹ / ₂ high knobs & deep hollows; W. & B. Oak, Beech brush & Whorle- berry; - N ¹ / ₂ hilly; oak, Hickory, pop- lar; Spice &c. - Soap Stone in hollows.	
81.02 Sec. corner 10 Feb. 1819 -		East Between Sec. 14 & 23 on random	7.00 A Branch - North
North Between Sec. 26 & 27		40.00 Temporary q. Sec. post	80.36 Intersected N & S line 1, 96 S. South
20.42 A Beech 20 in. diam.	30.00 To hills	Land all high hills, & deep hollows	
35.00 A Beech 14 in. diam.	40.00 q. Sec. cor. Ironwood 4 S 57 W 9	West Corrected	40.18 q. Sec. cor. B. Oak 24 S 12 E 28 1/2
	Hickory 18 S 32 E 22		Hickory 22 N 12 W 18 1/2
52.50 A B. Gum 24 in. diam.	80.00 Set post cor. of Sec. 22, 23, 26, 27	80.36 Sec. corner	
	Beech 14 S 2 W 38	North Between Sec. 14 & 15	1.50 A Hickory 18 in. diam.
	Hickory - N 1 E 64		38.25 A Hickory 30 in. diam.
Land		40.00 q. Sec. cor. B. Oak 36 S 42 W 3	Red Oak 8 N 6 W 32
East Between Sec. 23 & 26 on Random	30.00 A Brook 10 S. North	53.75 A B. Oak 14	69.00 A Brook 50 S. East
40.00 Temporary q. Sec. post	65.00 Enter bottom	76.00 A Beech 24 in. diam.	80.00 Set post cor. of Sec. 2, 3, 10, 11
66.00 A Brook 20 S.E.	81.13 Intersected N. & S. line 2, 32 South	Beech 24 N 70 E 24	Grey Ash 30 N 49 E 45
Land - hilly, gravelly with soap stone in the brooks; - Beech, Sugar, ash, oak - brushy		Land S ¹ / ₂ very hilly - bottoms of the hol- lows flint rocks & soap stone - N ¹ / ₂ rich bottom north of brook - remainder poor	
West Corrected			
40.86 q. Sec. cor. Sugar 11 N 77 E 13	B. Oak 20 N 38 E 21		
81.13 Sec. corner			

and brushy; Oak, Hickory, Beech, ash &c.		West Corrected Between 2 & 11	
East Between Sec. 11 & 14 on random	40.00 Temporary q. Sec. post	40.02 q. Sec. cor. Hickory 4 S 30 E 11 1/2	Grey Ash 6 N 80 E 9 1/2
80.43 Intersected East line 1, 89 S. South	Land all rich bottom; Sugar, Walnut, Beech, Poplar; - Spice &c.	80.04 Sec. corner	
West Corrected		North Between Sec. 2 & 3	7.50 A Poplar 60 in. diam.
40.25 q. Sec. cor. Beech 20 N 72 E 29 1/2	Grey ash 22 N 89 W 25	8.50 A Brook 8 links crossing East	35.50 A. Spruce 18 in. diam.
80.43 Sec. corner 13 th Sep. 1819		40.00 Set q. Sec. corner - Beech 14 N 18 W 9	do 18 S 40 E 22
North Between Sec. 10 & 11	17.25 a White Hickory 36 in. diam.	48.68 A. Beech 12 in. diam.	
26.25 a Brook 22 links crossing East	28.75 a Beech 20 in. diam.	80.62 Intersected Boundary 46 links East of corner to Sec. 2 & 3	Grey ash 4 S 40 E 8
40.00 Set cor. to Sec. Sugar 20 N 15 E 11	do 8 S 32 W 13	Land rich. Sugar, Beech, ash, Poplar Hickory & Walnut. 11 th Sept. 1819	
47.25 a Swampy Maple	47.70 A Ash 8 in. diam.	North Between Sec. 33 & 34	29.87 A. Sugar 9 in. diam.
57.70 High Land	77.10 A Sugar 18 in. diam.	39.00 A. Hickory 12 in. diam.	40.00 q. Sec. corner. Hickory 9 S 9 W 22
80.00 Set post cor. of Sec. 2, 3, 10, 11	A Beech 30 N 7 W 25		do 4 N 66 W 3
	(11 th 9 S 61 N 18 1/2	57.13 A. Beech 10 in. diam.	70.00 White Oak 24 in. diam.
Land rich. Sugar, Ash, Poplar, Walnut & Maple. 11 th Sept. 1819		80.00 Set post cor. of sections 27, 28, 33, 34	Hickory 12 S 52 E 30
East Between Sec. 2 & 11 on random	37.00 A spring branch crossing S. E.		do 14 S 49 E 10
40.00 Temporary post for q. Sec.	70.00 A Brook 20 links North	Just a very hilly floor. Just a very hilly Beech, Hickory & W. Oak	
80.64 Intersected East line 1 chain 88 links South of corner.	Land rich Sugar, Ash, Poplar Beech & Walnut. 11 th Sept. 1819	East Between Sec. 27 & 34 on random	40.00 Temporary q. Sec. post
		55.00 Entered Bottom	82.19 Intersected East boundary 46 links South of corner. Just a very hilly Just a rich Bottom. Beech, Hickory, Ash Sept 30 1819

West	Corrected	East	Between 15 & 22 on random
41.07 $\frac{1}{2}$	of Sec. corner. Beech 24 N 38 W 18 do 6 S 42 $\frac{1}{2}$ E 33 $\frac{1}{2}$	40.00	Temporary of Sec. post
82.19	Section Corner	82.00	Intersected East boundary 1 chain #38 links South of post - Land Broken 2 nd rate. Poplar. Beech. Sugar & Hickory
North	Between Secs 2 & 28	West	Corrected between Secs 15 & 22
33.00	A. Beech 18 in. diam.	41.00	of Sec. cor. W. Oak 21 N 48 E 28 Sugar 28 S 68 W 32
40.00	of Sec. corner. Sugar. S 22 $\frac{30}{1122}$ W 22 W. Oak 18 N 26 E 55 $\frac{1}{2}$	82.00	Section Corner.
42.22	A. Poplar 36 in. diam.	North	Between Sections 15 & 16
62.30	A. Black. Hickory 30 in. diam.	17.13	A. Beech 12 in. diam.
80.00	Set post cor. to Secs 21. 22. 23 & 28 Elm 10 N 47 $\frac{30}{1135}$ W 35 $\frac{1}{2}$ Poplar 18 S 18 $\frac{30}{1135}$ E 48 $\frac{1}{2}$	29.12	A. Beech 20 in. diam.
	first & 2 nd level 2 nd rate	40.00	of Sec. post. Hickory 14 N 79 E 13 $\frac{1}{2}$ Beech 12 N 9 $\frac{1}{2}$ W 12
East	Between Secs 22 & 27 on random	42.20	A. Hickory 18 in. diam.
40.00	Temporary of Sec. corner	52.95	A. Hickory 22 in. diam.
82.13	Intersected East boundary 1 chain South of post - first & level 2 nd rate. last & high Hills & poor. Beech. Poplar. W. Oak. Hickory. Sugar. Sept 14 th	80.00	Set post corner of Secs 7. 10. 15. 16 Hickory 15 N 27 E 32 $\frac{1}{2}$ do 18 S 48 E 25 Land 2 nd rate. Hickory. Poplar. Sugar. Beech. 11 th different kinds
West	Corrected Between 22 & 27	East	Between Secs 10 & 15 on random
41.06 $\frac{1}{2}$	of Sec. cor. ^{W. Oak} N 44. W 77 Sugar 12 S 60 E 30	40.00	Temporary of Sec. post
82.13	Section Corner	49.75	A. Brook 10 links S. E
North	Between Secs 21 & 22	71.64	A. Brook 5 links S. W
14.00	A. Poplar 20 in. diam.	81.14	Intersected West boundary 1 chain #64 links South of corner Land 2 nd rate. Beech. Poplar. W. Oak. Sept 13 th
40.00	of Sec. post Beech 20 S 53 W 25 do 6 N 49 W 7 $\frac{1}{2}$	West	Corrected
53.25	A. Sugar 10 in. diam.	40.57	of Sec. cor. A. Oak 36 N 50 W 26 $\frac{1}{2}$ Hickory 21 N 52 E 27 $\frac{1}{2}$
35.14	A. Poplar 36 in. diam.	81.14	Section Corner.
80.00	Set post cor. of Secs 15. 16. 21. & 22 Sugar 10 S 30 W 79 $\frac{1}{2}$ do 8 N 31 E 41 first & poor land. Hilly. last & 2 nd rate Beech. Hickory. Poplar. W. Oak. Some 11 th Brakes		

North	Between Sections 9 & 10	North	Between Sections 32 & 33. corner in bottom
25.54	A. Beech 17 in. diam.	2.00	entered hills
40.00	of Sec. corner. Beech 24 N 37 E 37 $\frac{1}{2}$ Sugar 14 S 5 $\frac{1}{2}$ E 15	3.12	A. Beech 7 in. diam.
54.50	Sugar 18 in. diam.	35.32	A. Beech 14 in. diam.
76.25	A. Black. Hickory 36 in. diam.	40.00	of Sec. cor. Sugar 14 S 42 E 23 Black. Gum 7 N 40 W 24
80.00	Set post corner of Secs 3. 4. 9. 10 Poplar 30 N 65 W 9 $\frac{1}{2}$ Sugar 7 S 51 W 27 $\frac{1}{2}$	67.50	A. Beech 33 in. diam.
	first & 2 nd level 2 nd rate last & level 2 nd rate	80.00	Set post corner to Secs 28. 29. 32. 33 Beech 24 N 81 E 30 Hickory 8 S 5 W 27 $\frac{1}{2}$ high hills and deep hollows land poor W. Oak. Gum. Black. Gum. Sugar. 11 th & 12 th Brakes dogwood. Beech. Grubs and Green briars
East	Between Secs 3 & 10 on random	East	Between Secs 28 & 33 on random
40.00	Temporary of Sec. post	4.50	A. Bottom
40.50	A. Beech 7 links South	6.50	A. Brook 80 links South
81.26	Intersected East Boundary 1 chain #4 links South of corner. first & 2 nd rate land. last & same Poplar Sugar. Beech. Hickory	11.00	Entered hills
West	Corrected	40.00	Temporary of Sec. corner
40.74	of Sec. post Sugar 5 S 23 W 4 Ironwood 4 S 6 $\frac{1}{2}$ E 8	81.50	Intersected East line 25 links South of cor. very hilly land & poor. W. Oak
81.26	Section Corner.	West	Corrected
North	Between Sections 3 & 4	40.75	- - - - - Sugar 18 S 73 $\frac{1}{2}$ E 17 Hickory 18 N 10 $\frac{1}{2}$ E 10
12.45	A. Spruce 15 in. diam.	81.50	Section Corner
28.80	A. Beech 30 in. diam.	North	Between Sections 28 & 29
40.00	of Sec. cor. Beech 30 N 73 W 12 do 18 S 20 W 26	7.00	A. W. Oak 5 in. diam.
67.00	Beech 6 in. diam.	40.00	of Sec. cor. Beech 19 N 57 E 17 do 10 S 3 - E 23
85.02	Intersected North Boundary 5 links East of corner - Land 2 nd rate. Sugar. Beech. Poplar Oak. Established cor. where intersected post - Poplar 30 S 54 W 9 Beech 7 N 26 $\frac{1}{2}$ W 79 Sept 14 th 1819	60.00	A. Brook 65 links S. E
		62.05	A. Sugar 14 in. diam.
		80.00	Set post cor. of Secs 20. 21. 28. 29 W. Oak 14 N 8 W 20 do 18 S 5 $\frac{1}{2}$ E 26 Land Hilly & deep hollows. W. Oak. Beech. Beech. & Hickory. 11 th Hickory & Oak grubs

East	Between Secs 21 & 28 on random	71.20	A. Beech 10 links S. E.
40.00	Temporary of Sec. Post	75.75	A. White Hickory 14 in. diam.
68.50	A. Beech 25 links S. W.	80.00	Set post cor. of Secs 8, 9, 16, 17
80.96	Intersected East line 18 links South		Beech 10 S 4 E 23
	W. 1/2 of poor land. W. 1/2 B. Oak & Beech		Hickory 9 S 32 E 23
West	Corrected		First 2nd. water. last 2nd. poor land
40.48	of Sec. Cor. Ash 20 S 11 E 10		& Beech 11. Oak. Beech. Hickory & Poplar
	Beech 12 S 33 E 26	East	Between Sections 7 & 16 on random
80.96	Section Corner - 15th Sept.	40.00	Temporary of Sec. Post
North	Between Sections 20 & 21	80.28	intersected East Boundary 77 links
18.09	Red. Oak 10 in. diam.		South of corner.
40.00	Set of Sec. Corner. Beech 15 S 49 E 28		Land 2nd. water. Hickory. Beech. Poplar. W. Oak
	maple 16 S 73 E 28	West	Corrected
41.32	A. Beech 10 in. diam.	40.14	of Sec. corner. Beech. Ash 4 S 5 W 13
80.00	Set post corner to Secs 16, 17, 20, 21		Beech 6 S 23 W 17
	Sugar 17 S 15 W 25	80.28	Section corner. Sept. 16th
	do 14 S 41 W 17	North	Between Sections 8 & 9
	Land very broken & high hills. W. Oak	10.20	A. Sugar 9 in. diam.
	& Beech	14.33	A. Beech 12 in. diam.
East	Between Secs 16 & 21 on random	40.00	of Section corner. Beech. Oak 14 S 61 E 18
40.00	Temporary of Sec. post		Beech 12 S 76 E 26
80.73	Intersected East boundary 72 links South	58.25	A. Sulphur Spring course N. E.
	of corner. Land first a little broken	72.50	A. Beech 14 in. diam.
	last level 2nd. water. W. Oak. Poplar.	80.00	Set post cor. of Secs 4, 5, 8, 9
	Sugar & Beech		Beech 4 S 81 E 48
West	Corrected		do 10 S 38 W 68
40.36	of Sec. corner. Poplar 54 S 1 W 12 1/2		Land level 2nd. water. Beech. B. Oak. B. Oak.
	Beech 24 S 15 E 2		Poplar & Sugar
80.73	Section Corner.	East	Between Sections 4 & 9 on random
North	Between Sections 16 & 17	40.00	Temporary of Sec. post
10.50	Poplar 48 in. diam.	79.37	intersected East Boundary 20 links
20.25	Beech 15 in. diam.		South of corner
40.00	of Sec. Cor. Sugar 4 S 74 E 14 1/2		Land level 2nd. water. Beech. Sugar
	Water Beech 7 S 1 W 79 1/2		Hickory & Poplar
40.80	A. Beech 20 links S. W.		
67.20	Red. Oak 36 in. diam.		

West	Corrected	West	Corrected
39.87 1/2	of Sec. corner - Sugar 5 S 12 W 12	40.50	of Sec. corner - Beech 6 S 65 W 15
	Hickory 12 S 82 E 23		Sugar 12 S 53 E 21
79.37	Section corner	81.00	Section corner
North	Between Sections 4 & 5	North	Between Secs 29 & 30
10.70	A. Beech 10 links South	22.19	A. Beech 13 in. diam.
10.95	A. Beech 10 links S. E.	34.59	A. do 12 in. diam.
20.10	Left Beech crossing it several times	40.00	of Sec. corner. Sugar 12 S 24 W 9
27.72	A. W. Oak 42 in. diam.		Beech 12 S 43 E 22
40.00	of Sec. corner. Beech 14 S 21 E 33	54.21	A. Beech 18 in. diam.
	do 14 S 75 W 37	80.00	Post corner to Secs 17, 20, 29, 30
67.72	A. Beech 20 in. diam.		Beech 4 S 71 E 9 1/2
83.32	intersected North boundary 1.50 links		do 6 S 83 W 12 1/2
	East of corner Beech 6 S 72 W 20		Land 2nd. water. Beech. Poplar. W. Oak
	Beech 12 S 42 E 26	East	Between Secs 20 & 29 on random
	Land level 2nd. water. Beech. Poplar. Oak	40.00	Temporary of Sec. Post
	Ash. Hickory - 15th Sept.	70.50	A. Beech 40 links South
North	Between Sections 31 & 32	81.17	intersected East Boundary 1.77 links
34.50	A. Red. Oak 48 in. diam.		South of corner.
40.00	of Section Cor. Beech 15 S 15 E 36		Land broken. High hills. Poplar. Beech.
	do 12 S 74 W 22		W. Oak & Red. Oak
58.18	Public long 20 in. diam.	West	Corrected
69.80	Beech 14 in. diam.	40.58	of Section corner. Red. Oak 18 S 88 E 4 1/2
76.25	Beech 17 in. diam.	81.17	Section corner - 15th Sept. 1819
80.00	Set post corner to Secs 29, 30, 31, 32	North	Between Sections 19 & 20
	Hickory 18 S 35 W 31	34.04	A. Poplar 4 in. diam.
	Red. Oak 24 S 60 E 31 1/2	40.00	of Sec. corner B. Oak 24 S 85 E 34
	Land very broken. Beech. W. Oak. Hickory		Sugar 8 S 43 1/2 W 80
	& Poplar	63.95	A. Beech 24 in. diam.
East	Between Sections 29 & 32 on random	80.00	Set post cor. to Secs 17, 18, 19, 20
40.00	Temporary of Sec. Post		Dogwood 3 S 18 E 15
81.00	intersected East Boundary 1.72 links		Beech 4 S 65 W 15 1/2
	South of corner		Land 1st. half level 2nd. water. last 2nd. broken
	Land broken 2nd. water. Oak. Hickory		2nd. water. Beech. Poplar. B. Oak. Hickory.
	Poplar & Beech		Blk. ash & some cherry

East	Between Sections 17 & 20 on random	North	Between Sections 7 & 8
40.00	Temporary of Section post	5.70	A. Beech 20 links West
52.25	A. Beech 44 links South	12.00	A. Beech 20 links East
52.00	intersected East Boundary 50 links South of corner.	40.00	of Sec. corner. Beech 24 S 30 E 23
	Sand broken 2 nd rate. W. Oak, Beech, Poplar, Sugar.		do 12 S 45 W 39
West	Corrected	76.50	A. Beech 20 in. diam.
41.00	of Sec. corner. Ironwood N 28 W 6 1/2	80.00	Set post corner of Sec. 5, 6, 7, 8
	Beech 12 S 41 1/2 E 28		Beech 14 S 84 W 18
82.00	Section corner		do 16 S 61 W 43
North	Between Sections 17 & 18		Sand level 2 nd rate. Beech, Hickory, B. Ash, Poplar & Sugar.
24.07	A. Beech 25 links East	East	Between Sec. 5 & 8 on random
31.50	A. Beech Ash 20 in. diam.	40.00	Temporary of Section post
40.00	of Sec. Cor. Sugar 15 S 80 W 23	55.75	A. Beech 10 links S. W.
	do 4 S 12 E 9	72.75	A. Beech 20 links S. W.
58.67	A. Spring Branch East	80.69	intersected East Boundary North of corner 18 links.
61.11	A. Beech 25 links East		Sand level 2 nd rate. Beech, Poplar, Sugar, B. Ash.
76.27	A. Spring Branch 2 links West		Sugar, B. Ash. Sept. 18 th 1819
77.08	A. Beech 8 in. diam.	West	Corrected
80.00	Set post corner to Sec. 5, 7, 8, 17, 18	40.34 1/2	of Sec. corner
	Beech 8 S 40 W 28 1/2		B. Ash 8 S 47 W 21 1/2
	do 14 S 79 E 29		Black. Ash 6 S 10 W 79
	Sand broken 2 nd rate. Beech, Sugar, Poplar	80.69	Section corner
	Walnut, B. Oak & Hickory	North	Between Sections 5 & 6
East	Between Sections 8 & 17 on random	8.50	A. Beech 18 in. diam.
40.00	Temporary of Sec. post	40.00	of Sec. corner
81.12	intersected East Boundary 58 links South of corner.		Beech 16 S 46 25 W 35
	Sand level 2 nd rate. Hickory, Beech, B. Oak & Poplar		Sugar 8 S 77 E 36
West	Corrected	40.54	A. Beech 24 in. diam.
40.56	of Sec. corner. Sugar 6 S 64 1/2 W 23	74.24	A. Beech 20 in. diam.
	Black. Ash 21 S 24 1/2 W 33 1/2	81.70	A. Beech 3 links S. E
81.12	Section corner	82.50	intersected North Boundary 1.48 links East of post
			Elm 5 S 10 W 20 1/2
			Beech 7 S 40 W 16
			Sand level 2 nd rate Beech, Walnut, Sugar, Poplar, W. Oak, B. Ash, Elm, Pine & Grubs
			20 th Sept. 1819

West	Between Sections 6 & 7	40.00	of Sec. corner on the side of a hollow
12.00	A. Beech 13 in. diam.		Beech 6 S 43 E 40
19.00	A. Beech 10 links wide		Hickory 12 S 43 30 W 24
40.00	of Section corner		do 12 S 45 W 15
	Beech 7 S 31 E 30 1/2	41.05	intersected West Boundary 99 links S. of corner
	do 12 S 45 W 15		Gray, Ash 10 S 30 E 25
	Sand Rock S 35 E 2		Beech 19 S 35 E 24
44.00	intersected West Boundary 71 links South of corner		Sand level & broken very thin. Beech, Sugar, Ash, Oak & Hickory
	Beech 12 S 21 W 23 1/2	West	Between Sections 30 & 31
	do 24 S 17 E 30	4.95	A. Beech 14 in. diam.
	Sand level 2 nd rate. Beech, Hickory, Sugar & Poplar	35.61	A. W. Oak 36 in. diam.
West	Between Sec. 7 & 18. Post in edge of bottom	40.00	of Sec. corner
2.18	A. Sugar 20 in. diam.		W. Oak 30 S 23 30 E 33
2.50	A. Beech 50 links South		do 24 S 23 E 7
5.50	left Bottom to high land	40.75	intersected West boundary 7 1/2 links S. of corner
23.00	A. Beech 18 in. diam.		W. Oak 12 S 72 W 20 1/2
40.00	of Section corner		do 28 S 44 E 27
	Gray, Ash 30 S 92 E 23 1/2		Sand floor & broken. W. B. Oak & Beech.
42.30	intersected West Boundary 82 S. of corner		111 th B. Oak Grubs
	Beech 19 S 7 W 26		20 th Sept. 1819
	Cherry 48 S 1 W 15		Surveyed by John Milroy Esq.
	Hickory 5 S 32 W 10		
	Sand level 2 nd rate. Beech, Sugar, Ash, Poplar		
	Walnut & some Buckeye		
West	Between Sections 18 & 19		
4.25	A. Beech 18 in. diam.		
23.62	A. Oak, Oak 36 in. diam.		
40.00	of Section corner		Beech 30 S 28 E 39
	Hickory 10 S 37 30 W 12		
41.20	intersected West Boundary 75 links S. of corner		Hickory 4 S 55 W 14
	do 4 S 55 W 14		Ironwood 7 S 38 W 7
	Sand level 2 nd rate. Beech, Hickory, Sugar, Ash & Oak		
West	Between Sections 19 & 20		
2.40	A. Sugar 19 in. diam.		
26.32	A. Beech 12 in. diam.		